

Drain: Hinkle Creek Drain

Improvement-Arm: Section 2 Arm

Date Approved: January 28, 2008

Drain Input Checklist

- Create Regulated Drain Record in Posse _____
 - Drain Type
 - Outlet (Tab)
 - Outlet Attached
 - Location
 - Twp
 - Certification
 - Drain Number

- Enter Improvement Arm in Posse January 28, 2008
(Construction Amount = Storm Drains, Erosion Control, Sub-surface drain & Earthwork)

- Scan Documents _____
 - Surveyor's Report
 - Engineer's Estimate
 - Bonds
 - Findings and Order
 - Petition

- Create Posse Inspection Job _____

- Enter into Watershed Summary Spreadsheet _____

- Check for Vacation of Drain & Map Changes _____

- Check Drainage Easement Classification _____

- Sum drain length & Validate in GIS _____

- Enter New Watershed Length into Posse _____

- Create Boundary of Improvement in GIS _____

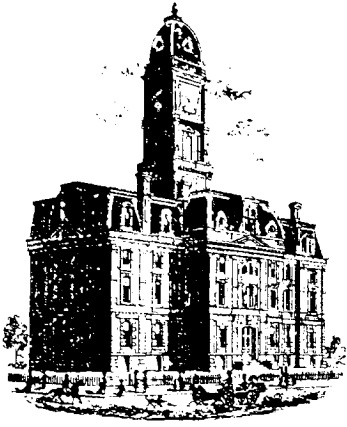

SURVEYOR'S OFFICE

Hamilton County

Kenton C. Ward, CFM
Surveyor of Hamilton County
Phone (317) 776-8495
Fax (317) 776-9628

Suite 188
One Hamilton County Square
Noblesville, Indiana 46060-2230

October 31, 2007

To: Hamilton County Drainage Board

Re: Hinkle Creek Estates Drain, Section 2 Arm

Attached is a petition filed by RDJ Custom Builders along with a non-enforcement request, plans, calculations, quantity summary and assessment roll for the Hinkle Creek Estates Drain, Section 2 Arm to be located in Noblesville Township. I have reviewed the submittals and petition and have found each to be in proper form.

I have made a personal inspection of the land described in the petition. Upon doing so, I believe that the drain is practicable, will improve the public health, benefit a public highway, and be of public utility and that the costs, damages and expenses of the proposed drain will probably be less than the benefits accruing to the owners of land likely to be benefited. The drain will consist of the following:

765'	12" RCP	299'	21" RCP		
1,797'	15" RCP	611'	18" RCP	4,545'	6" SSD

The total length of the drain will be 8,017 feet.

The Retention Ponds A & B located on lots 13, 14, 15 and on lots 22, 23, 29 respectively, are not to be considered part of the regulated drain. Pond maintenance shall include inlet, outlet, sediment removal and erosion control along the banks as part of the regulated drain. The maintenance of the pond such as mowing and aquatic vegetation control will be the responsibility of the Homeowners Association. The Board will also retain jurisdiction for ensuring the storage volume for which the pond was designed will be retained, thereby, allowing no fill or easement encroachments. The ponds were installed with Section 1. This is consistent with my previous report for Section 1 which

was approved by the Board on April 28, 2003 and recorded in Minutes Book 7, pages 46-47.

The issue of locating the ponds on individual lots was approved for the subdivision by the Drainage Board on October 28, 2002 as recorded in Minutes Book 6, pages 470-471.

The subsurface drains (SSD) to be part of the regulated drain are those located under the curbs and those main lines between lots or in rear yards. Only the main SSD lines which are located within the easement (right of way) are to be maintained as regulated drain. Laterals for individual lots will not be considered part of the regulated drain. The portion of the SSD which will be regulated other than those under curbs are as follows: Lots 29 & 30.

I have reviewed the plans and believe the drain will benefit each lot equally. Therefore, I recommend each lot be assessed equally. I also believe that no damages will result to landowners by the construction of this drain. I recommend a maintenance assessment of \$10.00 per acre for common areas and platted lots, \$10.00 per acre for roadways, with a \$65.00 minimum. With this assessment the total annual assessment for this section will be \$1,240.50.

The petitioner has submitted surety for the proposed drain at this time. Surety shall be submitted prior to the approval of the Hamilton County Board of Commissioners/commencement of construction. The sureties which are in the form of a Letter of Credit are as follows:

Agent: Community Bank
Date: December 16, 2005
Number: 342
For: Stormwater System
Amount: \$156,675.00

Agent: Community Bank
Date: December 16, 2005
Number: 343
For: Subsurface Drain
Amount: \$27,500.00

Agent: Community Bank
Date: February 22, 2006
Number: 348
For: Monument and Markers
Amount: \$2,970.00

Agent: Community Bank
Date: February 9, 2006
Number: 347
For: Erosion Control
Amount: \$30,510.00

I believe this proposed drain meets the requirements for Urban Drain Classification as set out in IC 36-9-27-67 to 69. Therefore, this drain shall be designated as an Urban Drain.

I recommend that upon approval of the proposed drain that the Board also approve the attached non-enforcement request. The request is for the reduction of the regulated drain easement to those easement widths as shown on the secondary plat for

Hinkle Creek Estates Section 2, as recorded in the office of the Hamilton County Recorder.

I recommend the Board set a hearing for this proposed drain for January 28, 2008.

Sincerely,

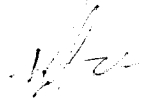

Kenton C. Ward
Hamilton County Surveyor

KCW/trz

STATE OF INDIANA)
)
COUNTY OF HAMILTON)

TO: HAMILTON COUNTY DRAINAGE BOARD
% Hamilton County Surveyor
One Hamilton County Square, Suite 188
Noblesville, IN. 46060-2230

In the matter of Hinkle Creek Estates Subdivision,
Section 2 Drain Petition.

Petitioner is the owner of all lots in the land affected by the proposed new regulated drain. The drainage will affect various lots in Hinkle Creek Estates, a subdivision in Hamilton County, Indiana. The general route of such drainage shall be in existing easements and along public roads as shown in the plans on file in the Surveyor's Office.

Petitioner believes that the cost, damages and expenses of the proposed improvement will be less than the benefits which will result to the owners of the land likely to be benefitted thereby. Petitioner believes the proposed improvements will:

- (a) improve public health
- (b) benefit a public street
- (c) be of public utility

Petitioner agrees to pay the cost of construction of the drainage system and requests periodic maintenance assessments by the Board thereafter.

The Petitioner also agrees to the following:

1. To provide the Drainage Board a Performance Bond for the portion of the drainage system which will be made a regulated drain. The bond will be in the amount of 100% of the Engineer's estimate. The bond will be in effect until construction of 100% of the system is completed and so certified by the Engineer.
2. The Petitioner shall retain an Engineer throughout the construction phase. At completion of the project the Petitioner's Engineer shall certify that the drainage system which is to be maintained as a regulated drain has been constructed as per construction plans.
3. The Petitioner agrees to request in writing to the County Surveyor any changes from the approved plan and must receive written authorization from the County Surveyor prior to implementation of the change. All

changes shall be documented and given to the Surveyor to be placed in the Drain file.

4. The Petitioner shall instruct his Engineer to provide a reproducible print on a 24" x 36" mylar of the final design of the Drainage System. This shall be submitted to the County Surveyor prior to the release of the Performance Bond.
5. The Petitioner shall comply with the Erosion Control Plan as specified on the construction plans. Failure to comply with the Erosion Control Plan shall be determined by the Board as being an obstruction to the drainage system. The County Surveyor shall immediately install or repair the needed measures at Petitioners cost as per IC 36-9-27-46.

The Petitioner further requests that the Drain be classified as an Urban Drain as per IC 36-9-27-69(d).

Sheree L Campbell
Signed

Sheree L. Campbell
Printed Name

Signed

Walter + Marilyn J. Barbour Living Trust
Printed Name

RECORDED OWNER(S) OF LAND INVOLVED

Date 1/24/06

Proposal

EXCEL MANAGEMENT SERVICES LLC.

P.O. Box 60 Westfield, In. 46074
Ph (317) 877-3703 Fax (317) 877-3703

Proposal submitted to: RDJ COMPANIES		Phone (317)896-1000	Date JUNE 6,2005
Street address 705 E MAIN ST		Job Name HINKLE CREEK ESTATES SEC II	
City, State and Zip code WESTFIELD IN.46240		Job Location HINKLE ROAD Noblesville In.	
Engineer ROGER WARD ENG.	Date of Plans DEC. 19 2003	Job No. MS1.006	Rev. Date

We propose to do the following:

Earthwork per plan	
Storm Water System per plan	\$ 67,250.00
Lime Stabilization per plan	130,562.00
CURBS per plan	24,250.00
Sub-Surface Drain per plan	27,146.00
ASPHALT per plan	22,917.00
EROSION CONTROL per plan	91,020.00
ENGINEERING AND STAKING	25,425.00
BONDS AND PERMITTING	17,400.00
CONTINGENCY	25,000.00
	45,000.00
Total	\$479,166.00

We Propose hereby to furnish material and labor ; complete in accordance with above Specifications, for the sum of:

Four Hundred Thirty Six Thousand Six Hundred Sixty Six and 00/00 Dollars

Payment to be made as follows

Due 30 days from date of our invoice.

All material is guaranteed to be as specified. All work to be completed in a workmanlike manner according to standard practices. Any alteration or deviation from above specifications involving extra cost will be executed only upon written orders, and will become an extra charge over and above the estimate. All agreements are contingent upon strikes, accidents or delays beyond our control. Owner to carry fire, tornado, and other necessary insurance

Terms: Net As Per Contract Agreement
if your account is not paid in full when due a FINANCE CHARGE, computed by the PERIODIC RATE OF 1.5% PER MONTH, WHICH IS AN ANNUAL PERCENTAGE RATE OF 18% WILL BE IMPOSED ON THE PAST DUE BALANCE ON THE DUE DATE.

Authorized Signature _____

Note: This proposal may be Withdrawn by us if not accepted within 30 Days

Acceptance of Proposal The above prices, specifications and conditions are satisfactory and are hereby accepted, you are authorized to do the work as specified. Payment will be made as outlined above

Signature _____

Date of Acceptance _____ Printed Name _____



P.O. Box 1990
Noblesville, Indiana 46061
(317) 773-0800 ■ FAX (317) 776-6960

IRREVOCABLE LETTER OF CREDIT NO. 347

February 9, 2006

Amount: \$30,510.00
Expires: 2/9/07

For the Account of: C H Partnership
12401 Old N. Meridian
Carmel, IN 46032

For Beneficiary: The Hamilton County Drainage Board

RE: Erosion Control – Hinkle Creek Estates-Section II

To Whom It May Concern:

We hereby establish our Irrevocable Letter of Credit No. 347 in favor of the Hamilton County Drainage Board for the account of C H Partnership up to the aggregate amount of Thirty Thousand Five Hundred Ten and 00/100 (\$30,510.00), available by your sight drafts drawn on us bearing the clause, "Drawn under Irrevocable Letter of Credit No. 347" and accompanied by a document which has been executed by the Beneficiary.

This Letter of Credit will expire on February 9, 2007. We engage with you that all Drafts drawn under and in compliance with the terms of the Letter of Credit will be duly honored if presented at the bank's office during the term of the Letter of Credit.

Except so far as otherwise expressly stated, this Letter of Credit is subject to the "Uniforms Customs and Practice for Documentary Credits (1993 revision), International Chamber of Commerce Publication No. 500".

Respectfully,

COMMUNITY BANK

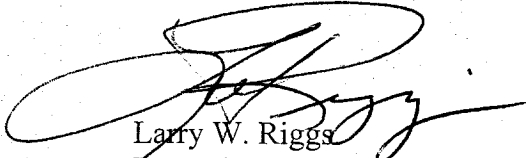

Larry W. Riggs
Executive Vice President



P.O. Box 1990
Noblesville, Indiana 46061
(317) 773-0800 ■ FAX (317) 776-6960

IRREVOCABLE LETTER OF CREDIT NO. 348

HCDB 2006-00011

February 22, 2006

Amount: \$2,970.00

Expires: 2/22/07

For the Account of: C H Partnership
12401 Old N. Meridian
Carmel, IN 46032

For Beneficiary: The Hamilton County Drainage Board

RE: Monument and Markers – Hinkle Creek Estates-Section II

To Whom It May Concern:

We hereby establish our Irrevocable Letter of Credit No. 348 in favor of the Hamilton County Drainage Board for the account of C H Partnership up to the aggregate amount of Two Thousand Nine Hundred Seventy and 00/100 (\$2,970.00), available by your sight drafts drawn on us bearing the clause, "Drawn under Irrevocable Letter of Credit No. 348" and accompanied by a document which has been executed by the Beneficiary.

This Letter of Credit will expire on February 22, 2007. We engage with you that all Drafts drawn under and in compliance with the terms of the Letter of Credit will be duly honored if presented at the bank's office during the term of the Letter of Credit.

Except so far as otherwise expressly stated, this Letter of Credit is subject to the "Uniforms Customs and Practice for Documentary Credits (1993 revision), International Chamber of Commerce Publication No. 500".

Respectfully,

COMMUNITY BANK

Daryl W. Russell
Vice President



HCD B 2006-00001

IRREVOCABLE LETTER OF CREDIT NO. 343

December 16, 2005

Amount: \$27,500.00

Expires: 12/16/06

For the Account of: C H Partnership
12401 Old N. Meridian
Carmel, IN 46032

For Beneficiary: The Hamilton County Drainage Board

RE: Sub Surface Drain – Hinkle Creek Estates-Section II

To Whom It May Concern:

We hereby establish our Irrevocable Letter of Credit No. 343 in favor of the Hamilton County Drainage Board for the account of C H Partnership up to the aggregate amount of Twenty Seven Thousand Five Hundred Dollars and 00/100 (\$27,500.00), available by your sight drafts drawn on us bearing the clause, "Drawn under Irrevocable Letter of Credit No. 343" and accompanied by a document which has been executed by the Beneficiary.

This Letter of Credit will expire on December 16, 2006. We engage with you that all Drafts drawn under and in compliance with the terms of the Letter of Credit will be duly honored if presented at the bank's office during the term of the Letter of Credit.

Except so far as otherwise expressly stated, this Letter of Credit is subject to the "Uniforms Customs and Practice for Documentary Credits (1993 revision), International Chamber of Commerce Publication No. 500".

Respectfully,

COMMUNITY BANK

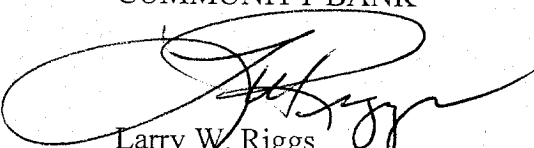

Larry W. Riggs
Executive Vice President



HCDB2006-00002

IRREVOCABLE LETTER OF CREDIT NO. 342

December 16, 2005

Amount: \$156,675.00

Expires: 12/16/06

For the Account of: C H Partnership
12401 Old N. Meridian
Carmel, IN 46032

For Beneficiary: The Hamilton County Drainage Board

RE: Storm Water System – Hinkle Creek Estates-Section II

To Whom It May Concern:

We hereby establish our Irrevocable Letter of Credit No. 342 in favor of the Hamilton County Drainage Board for the account of C H Partnership up to the aggregate amount of One Hundred Fifty Six Thousand Six Hundred Seventy Five Dollars and 00/100 (\$156,675.00), available by your sight drafts drawn on us bearing the clause, "Drawn under Irrevocable Letter of Credit No. 342" and accompanied by a document which has been executed by the Beneficiary.

This Letter of Credit will expire on December 16, 2006. We engage with you that all Drafts drawn under and in compliance with the terms of the Letter of Credit will be duly honored if presented at the bank's office during the term of the Letter of Credit.

Except so far as otherwise expressly stated, this Letter of Credit is subject to the "Uniforms Customs and Practice for Documentary Credits (1993 revision), International Chamber of Commerce Publication No. 500".

Respectfully,

COMMUNITY BANK

A handwritten signature in black ink, appearing to read "Larry W. Riggs", is written over the printed name and title.

Larry W. Riggs
Executive Vice President



P.O. Box 1990

Noblesville, Indiana 46061

(317) 773-0800 ■ FAX (317) 776-6960

IRREVOCABLE LETTER OF CREDIT NO. 362

May 7, 2007

Amount: \$2,970.00

Expires: 5/7/08

For the Account of:

C H Partnership
12401 Old N. Meridian
Carmel, IN 46032

For Beneficiary:

Hamilton County Board of Commissioners

RE: Monument and Markers – Hinkle Creek Estates-Section II

To Whom It May Concern:

We hereby establish our Irrevocable Letter of Credit No. 362 in favor of the Hamilton County Board of Commissioners for the account of C H Partnership up to the aggregate amount of Two Thousand Nine Hundred Seventy and 00/100 (\$2,970.00), available by your sight drafts drawn on us bearing the clause, "Drawn under Irrevocable Letter of Credit No. 362" and accompanied by a document which has been executed by the Beneficiary.

This Letter of Credit will expire on May 7, 2008. We engage with you that all Drafts drawn under and in compliance with the terms of the Letter of Credit will be duly honored if presented at the bank's office during the term of the Letter of Credit.

Except so far as otherwise expressly stated, this Letter of Credit is subject to the "Uniforms Customs and Practice for Documentary Credits (1993 revision), International Chamber of Commerce Publication No. 500".

Respectfully,

COMMUNITY BANK



Larry W. Riggs
Executive Vice President



COMMUNITY BANK

P.O. Box 1990
Noblesville, Indiana 46061
(317) 773-0800 ■ FAX (317) 776-6960

IRREVOCABLE LETTER OF CREDIT NO. 363

May 7, 2007

Amount: \$30,510.00
Expires: 5/7/08

For the Account of: C H Partnership
12401 Old N. Meridian
Carmel, IN 46032

For Beneficiary: Hamilton County Board of Commissioners

RE: Erosion Control – Hinkle Creek Estates-Section II

To Whom It May Concern:

We hereby establish our Irrevocable Letter of Credit No. 363 in favor of the Hamilton County Board of Commissioners for the account of C H Partnership up to the aggregate amount of Thirty Thousand Five Hundred Ten and 00/100 (\$30,510.00), available by your sight drafts drawn on us bearing the clause, "Drawn under Irrevocable Letter of Credit No. 363" and accompanied by a document which has been executed by the Beneficiary.

This Letter of Credit will expire on May 7, 2008. We engage with you that all Drafts drawn under and in compliance with the terms of the Letter of Credit will be duly honored if presented at the bank's office during the term of the Letter of Credit.

Except so far as otherwise expressly stated, this Letter of Credit is subject to the "Uniforms Customs and Practice for Documentary Credits (1993 revision), International Chamber of Commerce Publication No. 500".

Respectfully,

COMMUNITY BANK

Larry W. Riggs
Executive Vice President



P.O. Box 1990
Noblesville, Indiana 46061
(317) 773-0800 ■ FAX (317) 776-6960

IRREVOCABLE LETTER OF CREDIT NO. 364

May 7, 2007

Amount: \$27,500.00
Expires: 5/7/08

For the Account of: C H Partnership
12401 Old N. Meridian
Carmel, IN 46032

For Beneficiary: Hamilton County Board of Commissioners

RE: Sub Surface Drain – Hinkle Creek Estates-Section II

To Whom It May Concern:

We hereby establish our Irrevocable Letter of Credit No. 364 in favor of the Hamilton County Board of Commissioners for the account of C H Partnership up to the aggregate amount of Twenty Seven Thousand Five Hundred Dollars and 00/100 (\$27,500.00), available by your sight drafts drawn on us bearing the clause, "Drawn under Irrevocable Letter of Credit No. 364" and accompanied by a document which has been executed by the Beneficiary.

This Letter of Credit will expire on May 7, 2008. We engage with you that all Drafts drawn under and in compliance with the terms of the Letter of Credit will be duly honored if presented at the bank's office during the term of the Letter of Credit.

Except so far as otherwise expressly stated, this Letter of Credit is subject to the "Uniforms Customs and Practice for Documentary Credits (1993 revision), International Chamber of Commerce Publication No. 500".

Respectfully,

COMMUNITY BANK

Larry W. Riggs
Executive Vice President



**COMMUNITY
BANK**

P.O. Box 1990
Noblesville, Indiana 46061
(317) 773-0800 ■ FAX (317) 776-6960

IRREVOCABLE LETTER OF CREDIT NO. 365

May 7, 2007

Amount: \$156,675.00
Expires: 5/7/08

For the Account of: C H Partnership
12401 Old N. Meridian
Carmel, IN 46032

For Beneficiary: Hamilton County Board of Commissioners

RE: Storm Water System – Hinkle Creek Estates-Section II

To Whom It May Concern:

We hereby establish our Irrevocable Letter of Credit No. 365 in favor of the Hamilton County Board of Commissioners for the account of C H Partnership up to the aggregate amount of One Hundred Fifty Six Thousand Six Hundred Seventy Five Dollars and 00/100 (\$156,675.00), available by your sight drafts drawn on us bearing the clause, "Drawn under Irrevocable Letter of Credit No. 365" and accompanied by a document which has been executed by the Beneficiary.

This Letter of Credit will expire on May 7, 2008. We engage with you that all Drafts drawn under and in compliance with the terms of the Letter of Credit will be duly honored if presented at the bank's office during the term of the Letter of Credit.

Except so far as otherwise expressly stated, this Letter of Credit is subject to the "Uniforms Customs and Practice for Documentary Credits (1993 revision), International Chamber of Commerce Publication No. 500".

Respectfully,

COMMUNITY BANK

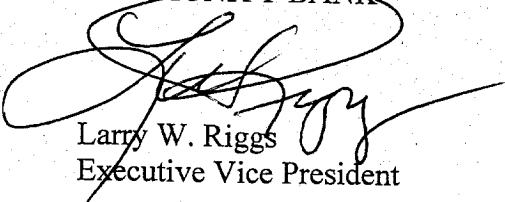

Larry W. Riggs
Executive Vice President

FILE
MAY 15 2007

FILED
MAY 15 2007

OFFICE OF HAMILTON COUNTY SURVEYOR

FINDINGS AND ORDER
CONCERNING THE MAINTENANCE OF THE
Hinkle Creek Estates Drain, Section 2 Arm

On this **28th day of January 2008**, the Hamilton County Drainage Board has held a hearing on the Maintenance Report and Schedule of Assessments of the **Hinkle Creek Estates Drain, Section 2 Arm**.

Evidence has been heard. Objections were presented and considered. The Board then adopted the original/amended Schedule of Assessments. The Board now finds that the annual maintenance assessment will be less than the benefits to the landowners and issues this order declaring that this Maintenance Fund be established.

HAMILTON COUNTY DRAINAGE BOARD

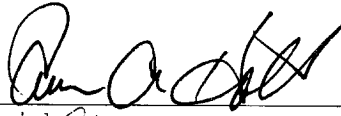

President



Member

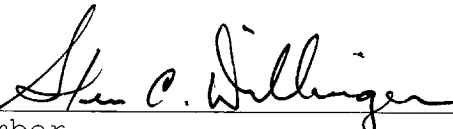

Member

Attest: 

BEFORE THE HAMILTON COUNTY DRAINAGE BOARD
IN THE MATTER OF THE

Hinkle Creek Estates Drain, Section 2 Arm

NOTICE

Notice is hereby given pursuant to Section 405 of the 1965 Indiana Drainage Code that this Board, prior to final adjournment on **January 28, 2008** has issued an order adopting the Schedule of Assessments, filed the same and made public announcement thereof at the hearing and ordered publication. If judicial review of the findings and order of the Board is not requested pursuant to Article Eight of this code within twenty (20) days from the date of this publication, the order shall be conclusive.

Hamilton County Drainage Board

Attest: Lynette Mosbaugh

ONE TIME ONLY

KCW

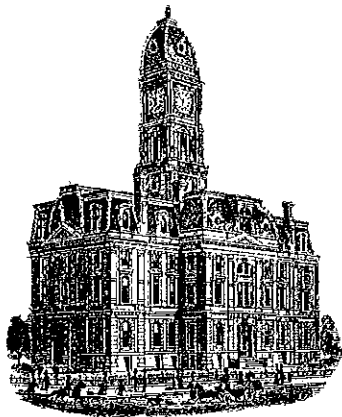

SURVEYOR'S OFFICE Hamilton County

Kenton C. Ward, CFM
Surveyor of Hamilton County
Phone (317) 776-8495
Fax (317) 776-9628

Suite 188
One Hamilton County Square
Noblesville, Indiana 46060-2230

To: Hamilton County Drainage Board

January 23, 2013

Re: Sly Run Drain - Hinkle Creek Estates: Sec. 2 Arm

Attached are as-builts, certificate of completion & compliance, and other information for Hinkle Creek Estates Section 2. An inspection of the drainage facilities for this section has been made and the facilities were found to be complete and acceptable.

During construction, changes were made to the drain, which will alter the plans submitted with my report for this drain-dated October 31, 2007. The report was approved by the Board at the hearing held January 28, 2008. (See Drainage Board Minutes Book 11, Pages 7-8)

The changes are as follows:

The 12" RCP was shortened from 765 feet to 525 feet. The 15" RCP was shortened from 1797 feet to 1777 feet. The 18" RCP was shortened from 611 feet to 604 feet. The 24" (reported as 21") was shortened from 299 feet to 297 feet. The 6" SSD was lengthened from 4,545 feet to 4,590 feet. It should be noted that Structure 225 to Structure 142 consisting of 125 feet of 12" RCP was removed due to the wetland mitigation. The length of the drain due to the changes described above is now **7,793 feet**.

The non-enforcement was approved by the Board at its meeting on February 11, 2008 and recorded under instrument #2008006870.

The following sureties were guaranteed by Community Bank and have expired.

Bond-LC No: 342
Insured For: Storm Sewers
Amount: \$156,675.00
Issue Date: December 16, 2005

Bond-LC No: 347
Insured For: Erosion Control
Amount: \$30,510.00
Issue Date: February 9, 2006

Bond-LC No: 343
Insured For: Subsurface Drain
Amount: \$27,500.00
Issue Date: December 16, 2005

I recommend the Board approve the drain's construction as complete and acceptable.

Sincerely,

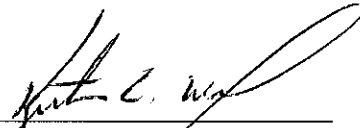
A handwritten signature in black ink, appearing to read "Kenton C. Ward", written over a horizontal line.

Kenton C. Ward, CFM
Hamilton County Surveyor

KCW/slm

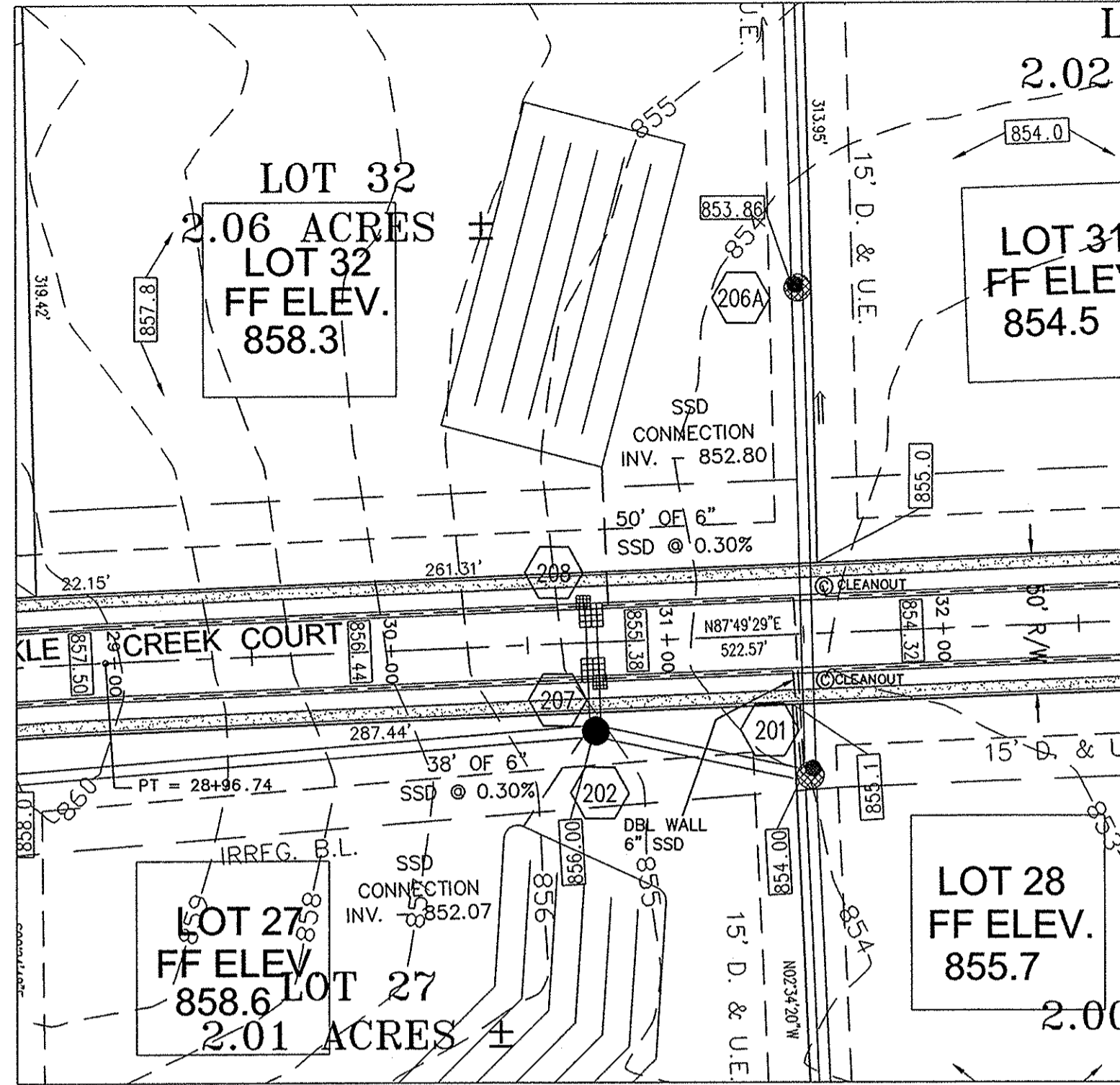
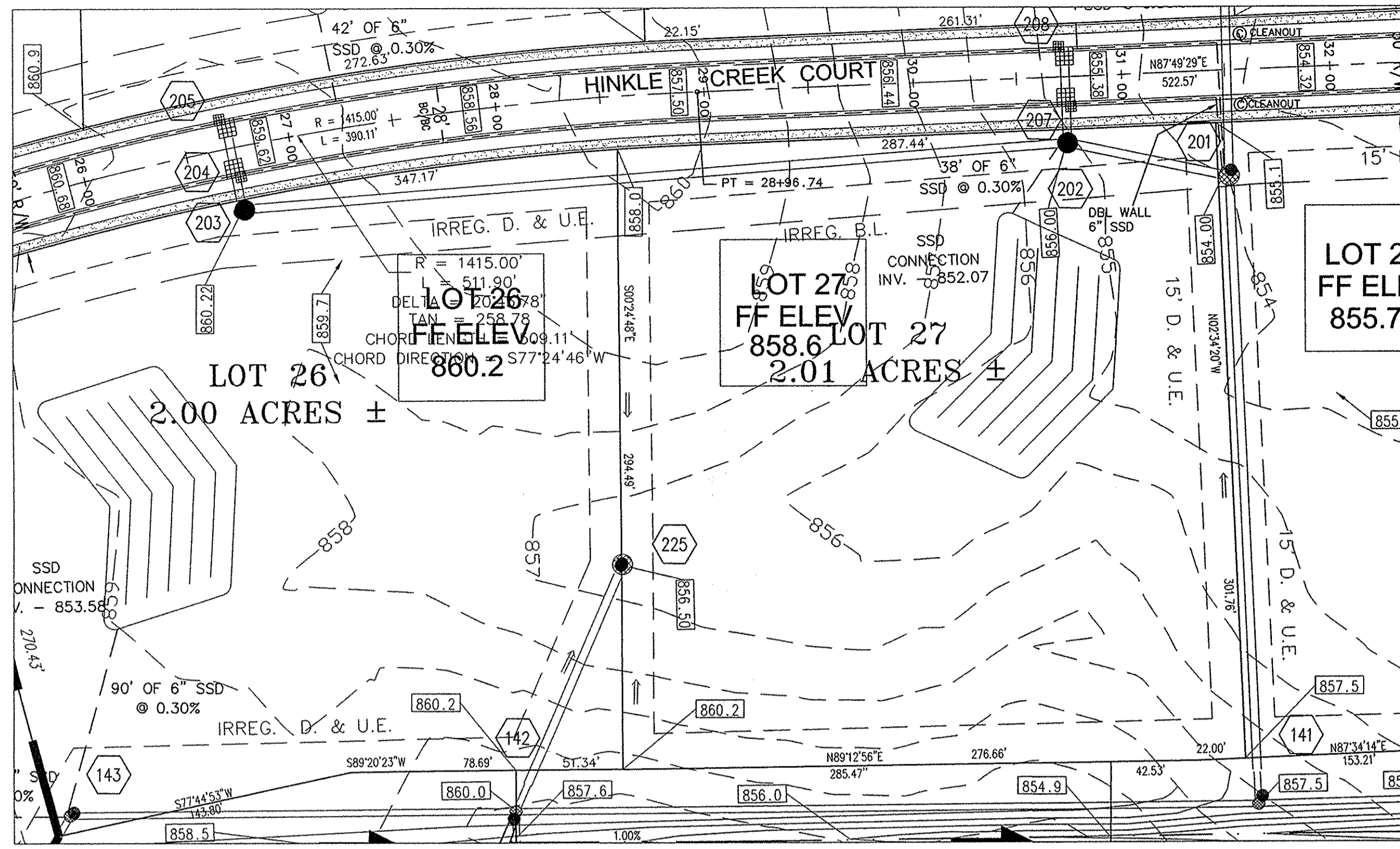

- ### LEGEND
- New Storm Sewer
 - Existing Storm Sewer
 - Existing Contour
 - Proposed Contour
 - Proposed Grades
 - Storm Structure Number
 - Flow Arrow
 - Denotes Elevation and Approximate Pad Size
 - Building Setback Line
 - Easement Boundary
 - Proposed Right-of-Way

HOLEY MOLEY SAYS
"DON'T DIG BLIND"

"IT'S THE LAW"
CALL 2 WORKING DAYS BEFORE YOU DIG
1-800-382-5544
CALL TOLL FREE
PER INDIANA STATE LAW IS-69-1991,
IT IS AGAINST THE LAW TO EXCAVATE
WITHOUT NOTIFYING THE UNDERGROUND
LOCATION SERVICE TWO (2) WORKING
DAYS BEFORE COMMENCING WORK.

CERTIFICATION BY SURVEYOR

The attached ASBUILT DRAWINGS, page 601 through 604 are, to the best of my knowledge and belief a true and correct representation of the STORM SEWER SYSTEM installation.

Leland D. Miller 8/31/2009
Leland D. Miller, Jr. #50083 Date
Miller Surveying, Inc. Revised: 12-27-10

No. S0083
STATE OF INDIANA
REGISTERED SURVEYOR

- ### GENERAL NOTES:
- TEMPORARY TRAFFIC CONTROL DURING CONSTRUCTION TO CONFORM TO APPLICABLE LOCAL AND STATE STANDARDS.
 - ALL CONSTRUCTION ACTIVITY ON THIS SITE TO BE PERFORMED IN COMPLIANCE WITH APPLICABLE O.S.H.A. STANDARDS FOR WORKER SAFETY.
 - IT SHALL BE THE CONTRACTORS RESPONSIBILITY TO FIELD VERIFY ALL UTILITY LOCATIONS BEFORE CONSTRUCTION BEGINS.
 - IT SHALL BE THE CONTRACTORS RESPONSIBILITY TO FIELD VERIFY ALL EXISTING ELEVATIONS BEFORE CONSTRUCTION BEGINS.

This information was gathered for input into the Hamilton County Geographic Information System (GIS). This document is considered an official record of the GIS.

Entry Date: 1-23-2013
Entered By: SLM

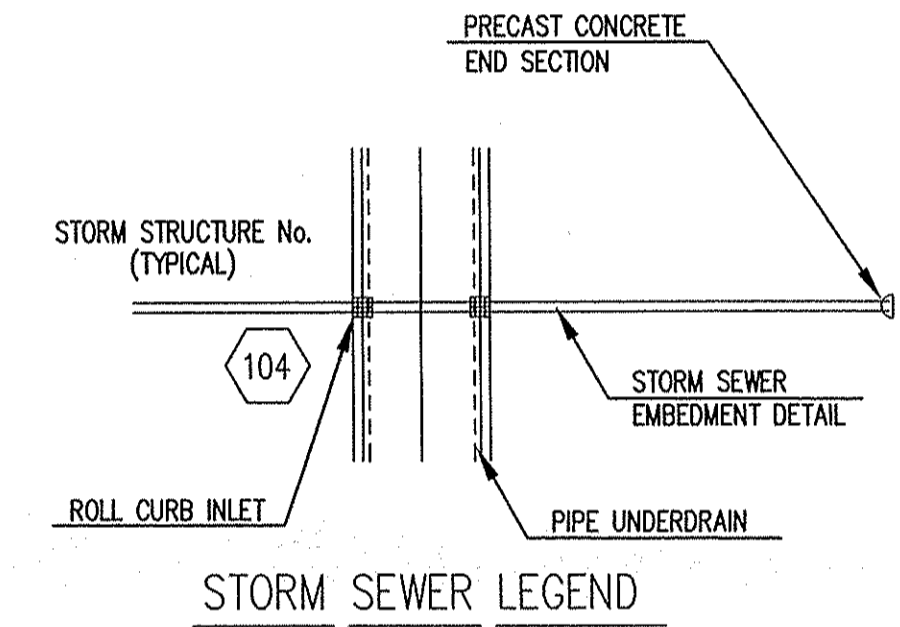
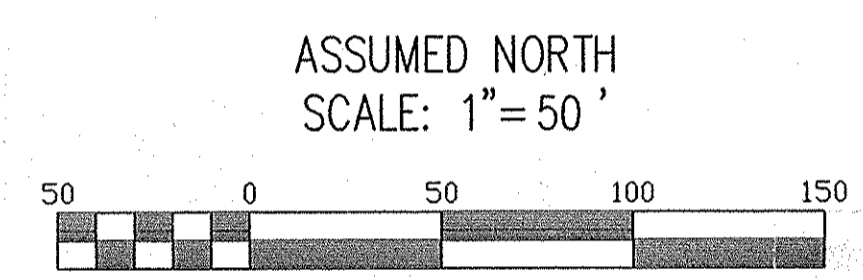

BENCHMARKS:

HAM G-78
INDIANA DEPARTMENT OF HIGHWAYS BRONZE DISK SET
IN N.W. CORNER OF 1ST BRIDGE EAST OF US 31 ON S.R. 38
ELEV = 877.53

TBM
TOP OF MAG NAIL FOUND @ S.W. CORNER
N.W. 1/4, SEC. 21-19-4
ELEV = 868.66

STORM SEWER PLAN

SCALE: 1"=50'

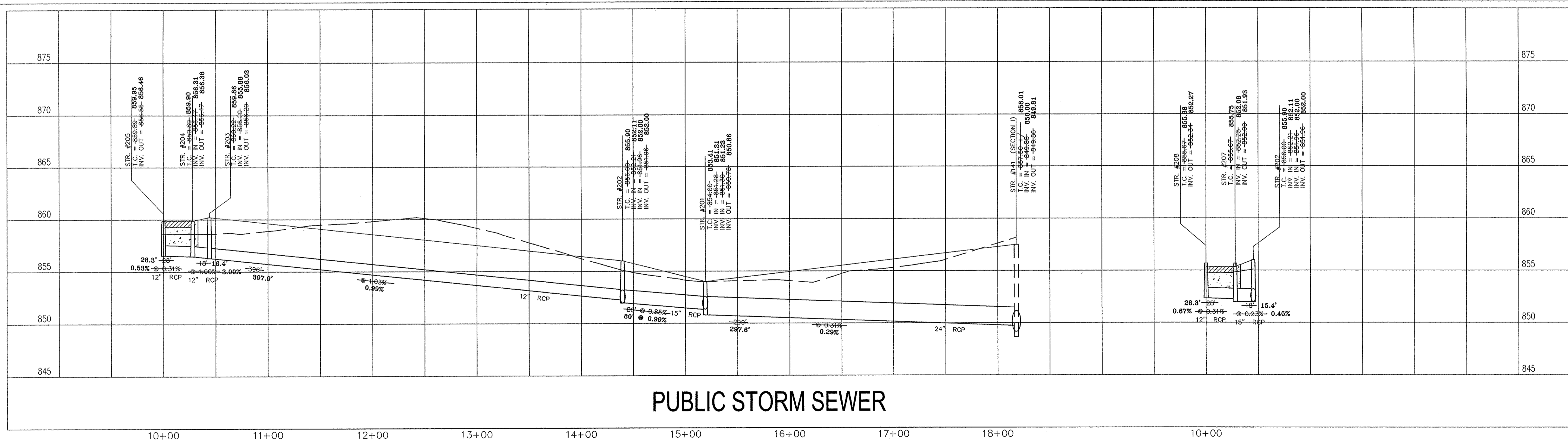

PUBLIC STORM SEWER

STORM SEWER PROFILE

LEGEND

- Existing Grade
- Proposed Grade
- Pavement
- Granular Backfill

SCALE: HORIZ.: 1"=50'
VERT.: 1"=5'

ROGER WARD ENGINEERING INCORPORATED
CIVIL ENGINEERS - LAND SURVEYORS - DEVELOPMENT CONSULTANTS
6885 NORTH COLLEGE AVENUE, SUITE 2
INDIANAPOLIS, INDIANA 46220
(317) 251-1738 (FAX) 251-1823
www.rw-engineering.com

STORM SEWER PLAN & PROFILES

DRAWN BY: MVM
DATE: 09/17/03
FILE NAME: MS106/MS106/001
REF: msl020602

REVISIONS:
1-12/19/03 - MVM - REVISIONS PER COUNTY

HINKLE CREEK ESTATES SECTION TWO
HINKLE ROAD
HAMILTON COUNTY, INDIANA

ROGER WARD REGISTERED PROFESSIONAL ENGINEER
No. PE19800489
STATE OF INDIANA

BY: _____
DATE: _____
SHEET C601 OF 19
JOB#: MS1006

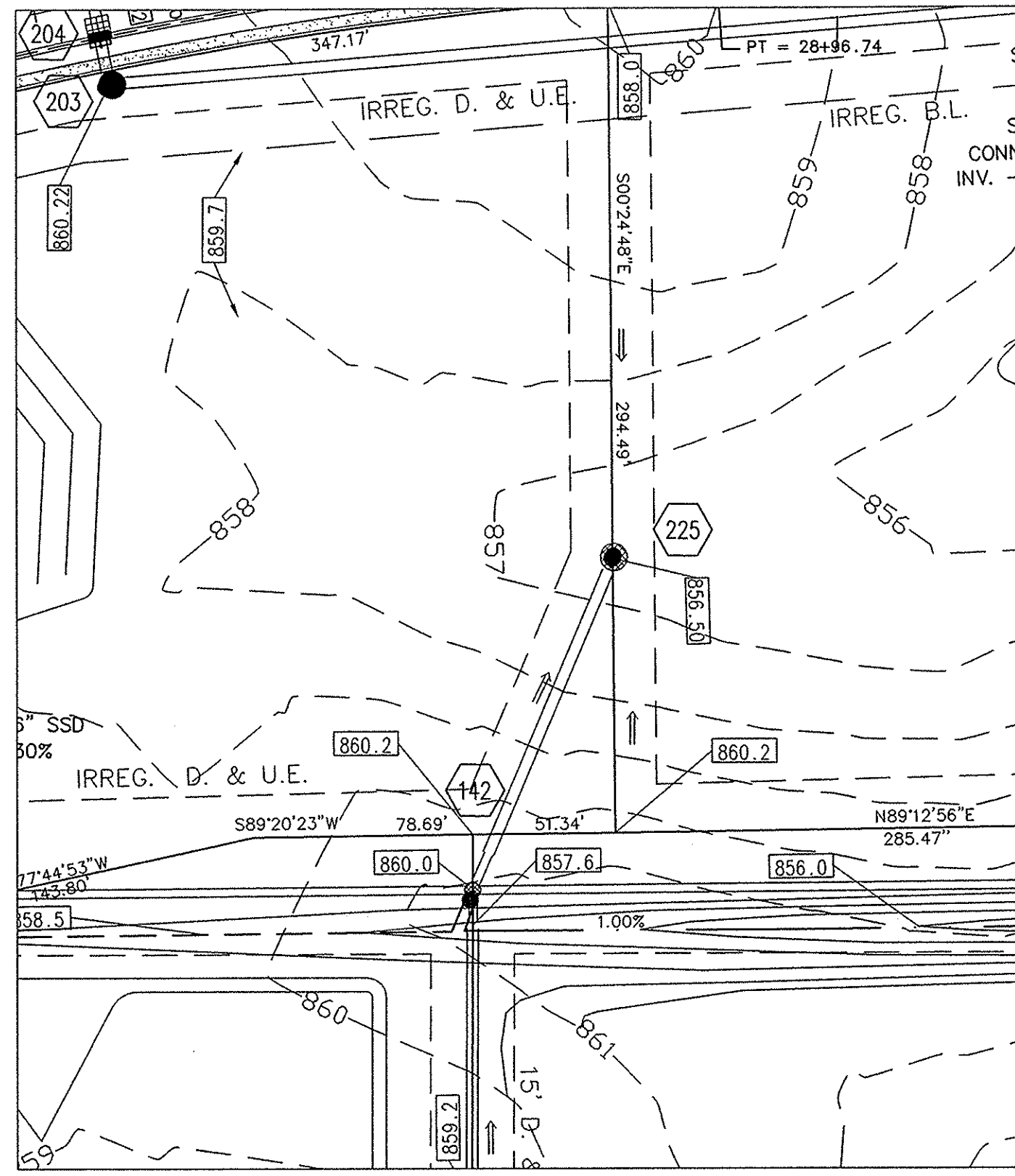
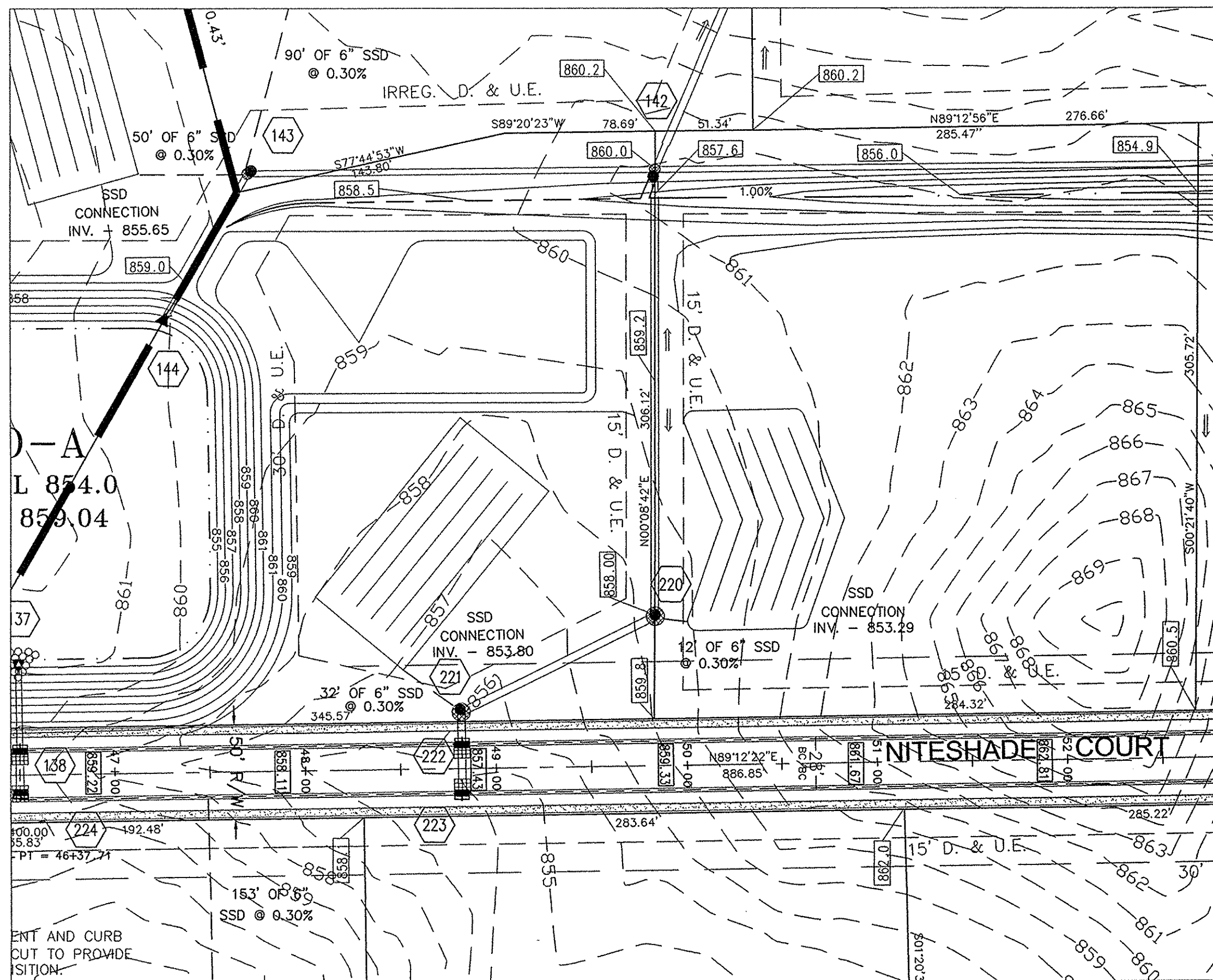

GENERAL NOTES:

1. TEMPORARY TRAFFIC CONTROL DURING CONSTRUCTION TO CONFORM TO APPLICABLE LOCAL AND STATE STANDARDS.
2. ALL CONSTRUCTION ACTIVITY ON THIS SITE TO BE PERFORMED IN COMPLIANCE WITH APPLICABLE O.S.H.A. STANDARDS FOR WORKER SAFETY.
3. IT SHALL BE THE CONTRACTORS RESPONSIBILITY TO FIELD VERIFY ALL UTILITY LOCATIONS BEFORE CONSTRUCTION BEGINS.
4. IT SHALL BE THE CONTRACTORS RESPONSIBILITY TO FIELD VERIFY ALL EXISTING ELEVATIONS BEFORE CONSTRUCTION BEGINS.

LEGEND

- New Storm Sewer
- Existing Storm Sewer
- Existing Contour
- Proposed Contour
- Proposed Grades
- Storm Structure Number
- Flow Arrow
- Denotes Elevation and Approximate Pad Size
- Building Setback Line
- Easement Boundary
- Proposed Right-of-Way

HOLEY MOLEY SAYS
"DON'T DIG BLIND"

"IT'S THE LAW"
CALL 2 WORKING DAYS BEFORE YOU DIG
1-800-382-5544
CALL TOLL FREE
PER INDIANA STATE LAW IS-69-1991.
IT IS AGAINST THE LAW TO EXCAVATE WITHOUT NOTIFYING THE UNDERGROUND LOCATION SERVICE TWO (2) WORKING DAYS BEFORE COMMENCING WORK.

BENCHMARKS:

HAM G-78
INDIANA DEPARTMENT OF HIGHWAYS BRONZE DISK SET
IN N.W. CORNER OF 1ST BRIDGE EAST OF US 31 ON
S.R. 38
ELEV = 877.53
TBM
TOP OF MAG NAIL FOUND @ S.W. CORNER
N.W. 1/4, SEC. 21-19-4
ELEV = 868.66

CERTIFICATION BY SURVEYOR
The attached ASBUILT DRAWINGS, page 601 through 604 are, to the best of my knowledge and belief a true and correct representation of the STORM SEWER SYSTEM installation.
Leland D. Miller
Leland D. Miller, Jr. #S0083
Miller Surveying, Inc.
Date: 8/31/2009
Revised 7-27-10

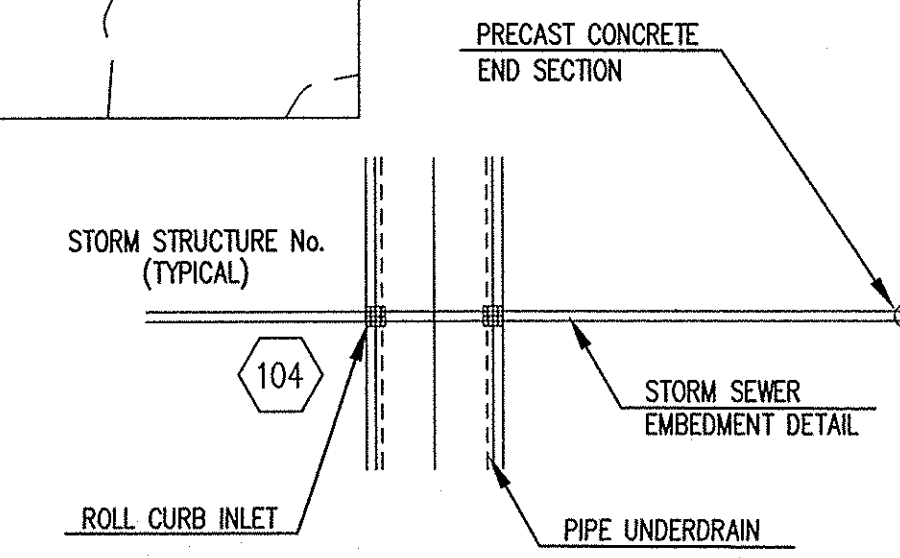

This information was gathered for input into the Hamilton County Geographic Information System (GIS). This document is considered an official record of the GIS.
Entry Date: 1-23-2012
Entered By: SLM

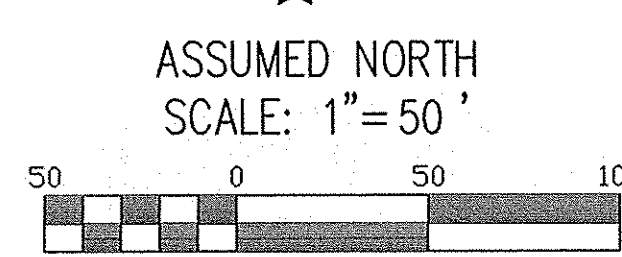

STORM SEWER PLAN

SCALE: 1"=50'

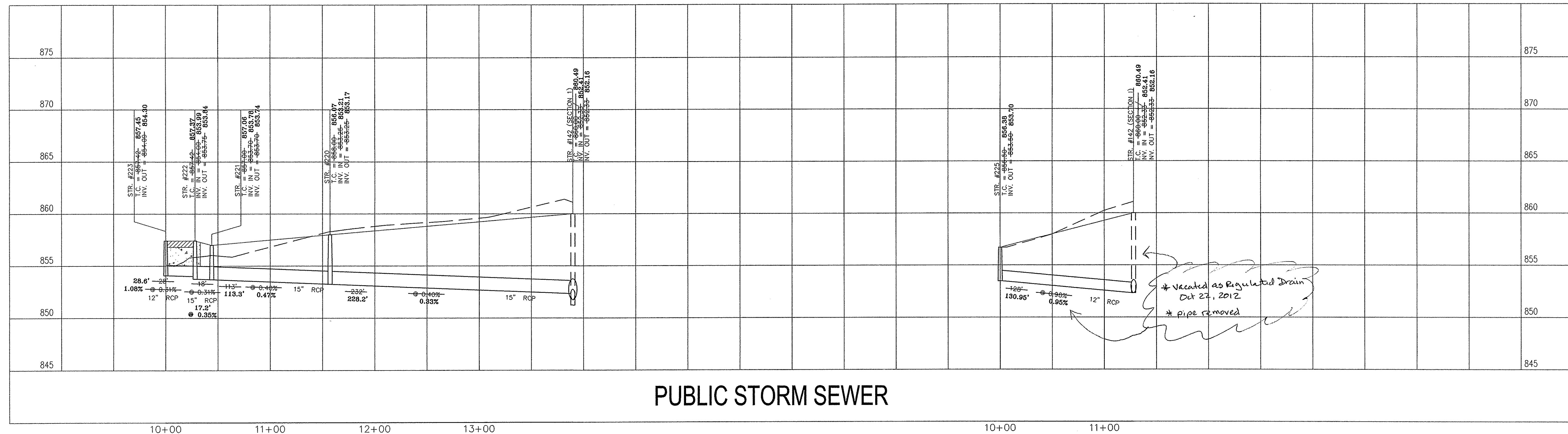

PUBLIC STORM SEWER

STORM SEWER PROFILE

LEGEND

- Existing Grade
- Proposed Grade
- Pavement
- Granular Backfill

SCALE: HORZ.: 1"=50'
VERT.: 1"=5'

ROGER WARD ENGINEERING INCORPORATED
CIVIL ENGINEERS - LAND SURVEYORS - DEVELOPMENT CONSULTANTS
6285 NORTH COLLEGE AVENUE, SUITE 2
INDIANAPOLIS, INDIANA 46220
(317) 251-1738 (FAX) (317) 251-1823
www.rw-engineering.com

STORM SEWER PLAN & PROFILES
DRAWN BY: NMM
DATE: 09/17/03
FILE NAME: MS/03/MS/MS/C604
XREF: ms03b602

HINKLE CREEK ESTATES SECTION TWO HINKLE ROAD HAMILTON COUNTY, INDIANA

No. PE19800489
STATE OF INDIANA
PROFESSIONAL ENGINEER

BY: _____
DATE: _____
SHEET **C604** OF 19
JOB#: MS1.006